

प्रस्तुत आरेख एवं इसमें निहित डिजाइन इंजीनियरिंग लिमिटेड की संपत्ति है। ये माउन्टिंग और उधारकर्ता को यह स्पष्ट समझौता किया है कि न तो उन्हें पुनः मुद्रित किया जाएगा, न नकल की जाएगी, न उधार दिए जाएंगे, न प्रदर्शित किए जाएंगे और न ही सीमित और निजी प्रयोग के अलावा इनका कोई अन्य प्रयोग होगा और यह प्रयोग उधार देने वाले द्वारा उधारकर्ता को लिखित रूप में दी गई सहमति से होगा।
 The drawing, design and details given on this format are the property of ENGINEERS INDIA LIMITED. They are merely loaned on the borrower's express agreement that they will not be reproduced, copied, exhibited or used, except in the limited way permitted by the lender to the borrower for the intended use.

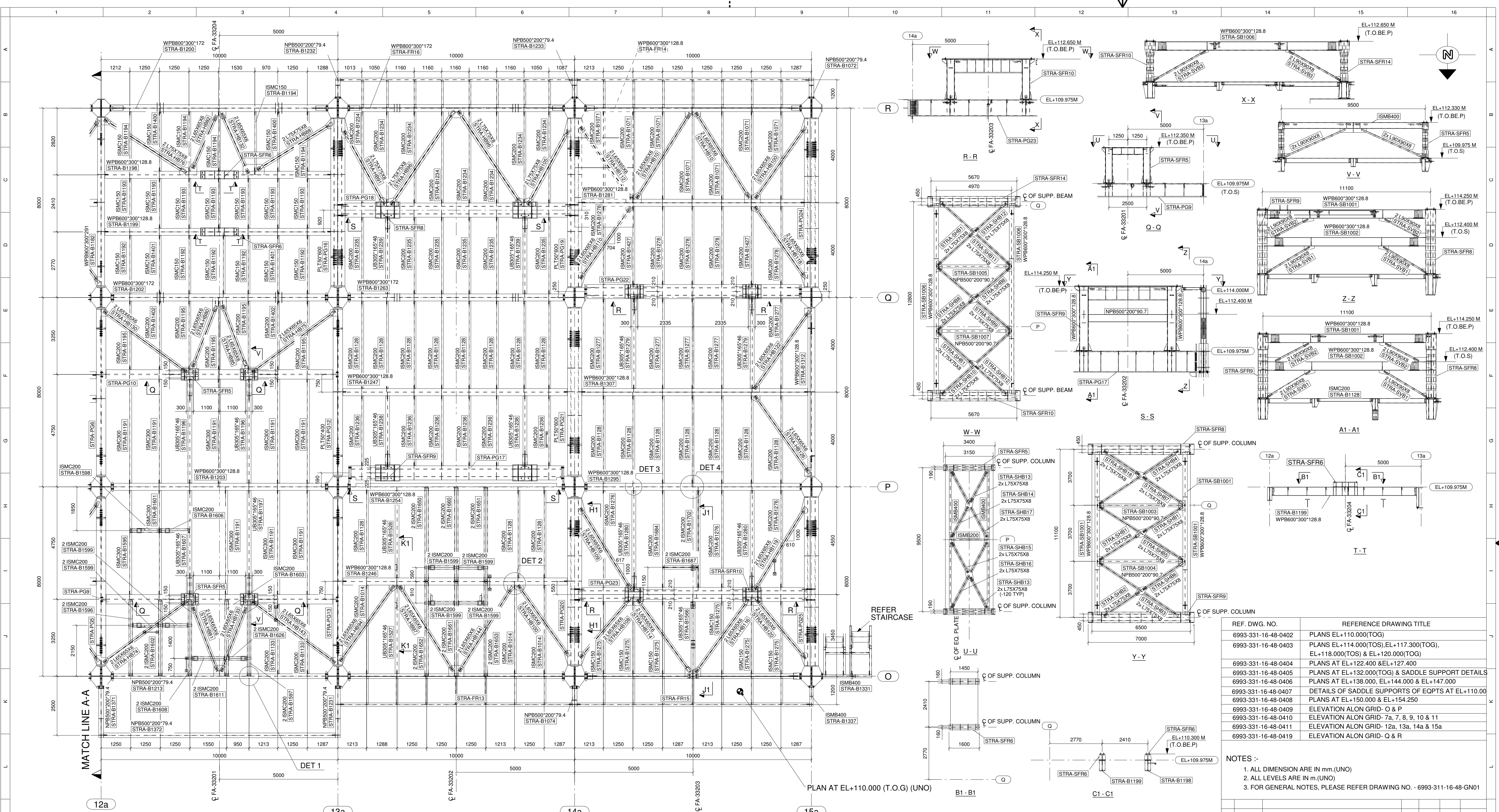

PLAN AT EL+109.975 (T.O.S) (UNO)

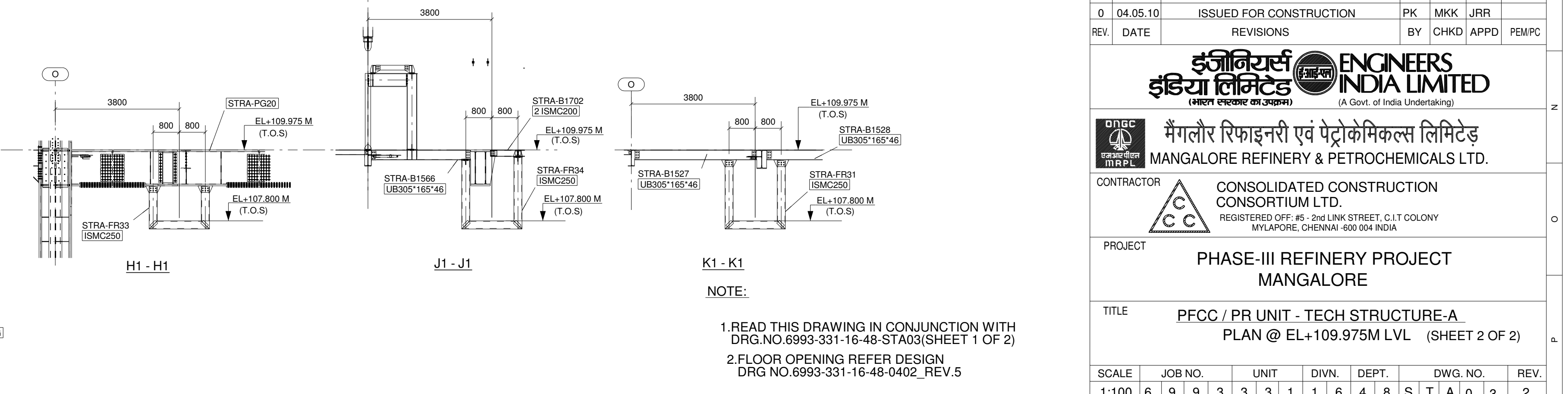
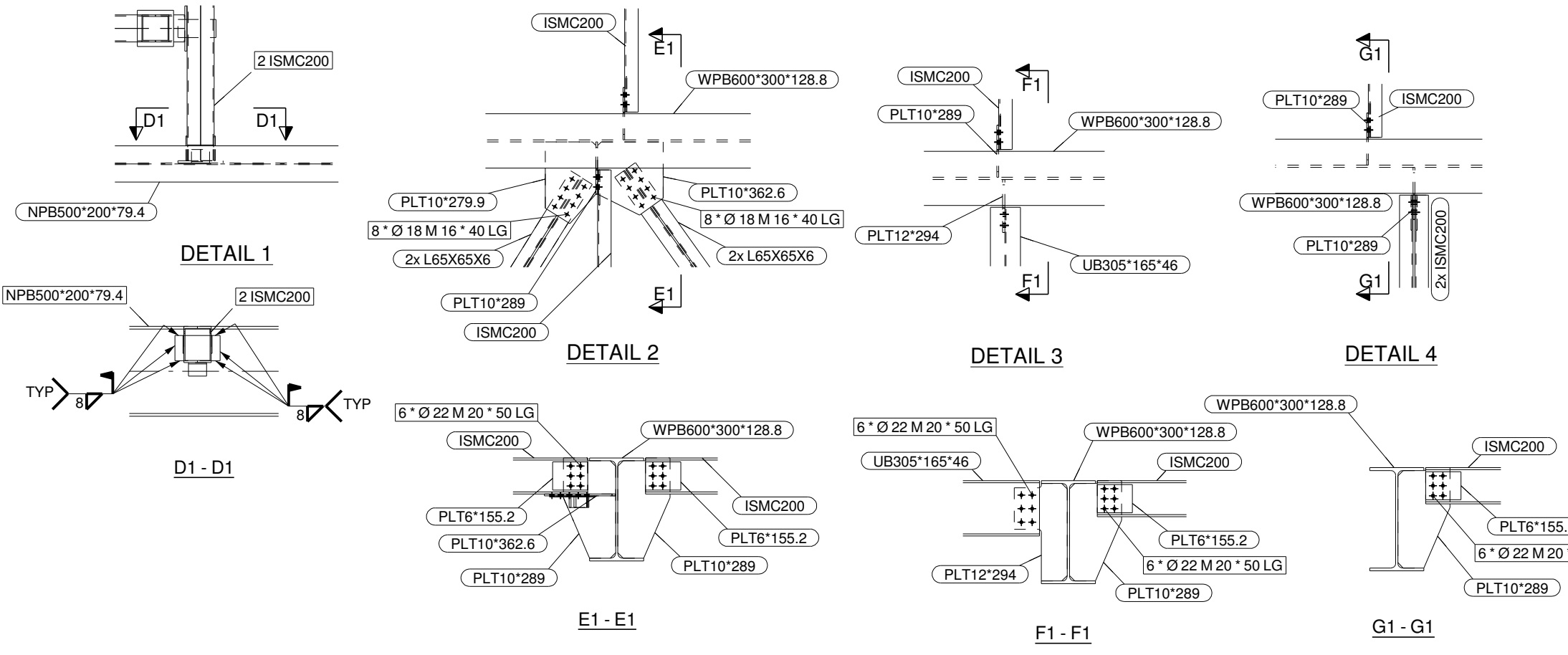

REFER STAIRCASE

- NOTE:
1. READ THIS DRAWING IN CONJUNCTION WITH DRG. NO. 6993-331-16-48-STA03 (SHEET 1 OF 2)
 2. FLOOR OPENING REFER DESIGN DRG. NO. 6993-331-16-48-0402_REV.5

REF. DWG. NO.	REFERENCE DRAWING TITLE
6993-331-16-48-0402	PLANS EL+110.000(TOG)
6993-331-16-48-0403	PLANS EL+114.000(TOS), EL+117.300(TOG), EL+118.000(TOS) & EL+120.000(TOG)
6993-331-16-48-0404	PLANS AT EL+122.400 & EL+127.400
6993-331-16-48-0405	PLANS AT EL+132.000(TOG) & SADDLE SUPPORT DETAILS
6993-331-16-48-0406	PLANS AT EL+138.000, EL+144.000 & EL+147.000
6993-331-16-48-0407	DETAILS OF SADDLE SUPPORTS OF EQPTS AT EL+110.000
6993-331-16-48-0408	PLANS AT EL+150.000 & EL+154.250
6993-331-16-48-0409	ELEVATION ALONG GRID- O & P
6993-331-16-48-0410	ELEVATION ALONG GRID- 7a, 7, 8, 9, 10 & 11
6993-331-16-48-0411	ELEVATION ALONG GRID- 12a, 13a, 14a & 15a
6993-331-16-48-0419	ELEVATION ALONG GRID- Q & R

NOTES :-
 1. ALL DIMENSION ARE IN mm.(UNO)
 2. ALL LEVELS ARE IN m.(UNO)
 3. FOR GENERAL NOTES, PLEASE REFER DRAWING NO. - 6993-311-16-48-GN01

REV.	DATE	REVISIONS	BY	CHKD	APPD	PEMPC
2	06.10.10	REVISED & ISSUED FOR CONSTRUCTION	PK	MKK	JRR	
1	15.05.10	REVISED AS MARKED	PK	MKK	JRR	
0	04.05.10	ISSUED FOR CONSTRUCTION	PK	MKK	JRR	

ENGINEERS INDIA LIMITED
 (A Govt. of India Undertaking)
मैंगलौर रिफाइनरी एवं पेट्रोकेमिकल्स लिमिटेड
 MANGALORE REFINERY & PETROCHEMICALS LTD.
 CONSOLIDATED CONSTRUCTION CONSORTIUM LTD.
 REGISTERED OFF: #5 - 2nd LINK STREET, C.I.T COLONY
 MYSAPUR, CHENNAI - 600 004 INDIA

SCALE	JOB NO.	UNIT	DIVN.	DEPT.	DWG. NO.	REV.
1:100	6	9	3	3	1	6
					4	8
					S	A
					0	3
					2	