

SCHEDULE OF R.C DET. OF COLUMNS (SEC. X-X)

| SL NO | GRID ID | SIZE OF COLUMN | COLUMN TYPE | LEVEL -1 (-3.45 TO +0.000) | LEVEL 1 (0.0 TO +3.0) | LEVEL 2 (+3.0 TO +6.0) | LEVEL 3 (+6.0 TO +9.0) | LEVEL 4 (+9.0 TO +12.0) | LEVEL 5 (+12.0 TO +15.0) | LEVEL 6 (+15.0 TO +18.0) | LEVEL 7 (+18.0 TO +21.0) | LEVEL 8 (+21.0 TO +24.0) | LEVEL 9 (+24.0 TO +27.0) | LEVEL 10 (+27.0 TO +30.0) | LEVEL 11 (+30.0 TO +33.0) | LEVEL 12 (+33.0 TO +36.0) | LEVEL 13 (+36.0 TO +39.0) |
|-------|--|----------------|-------------|-------------------------------|--------------------------|---------------------------|---------------------------|----------------------------|-----------------------------|-----------------------------|-----------------------------|-----------------------------|-----------------------------|------------------------------|------------------------------|------------------------------|------------------------------|
| 1 | A10, A15, A25, A35, A41, A51, D23, D18, L41. | 700x300 | C1 | | | | | | | | | | | | | | |

This drawing is the property of Larsen & Toubro Limited. ECC Division and must not be passed on to any person or body not authorised by us to receive it nor be copied or otherwise made use either in full or in part by such person or body without our prior permission in writing

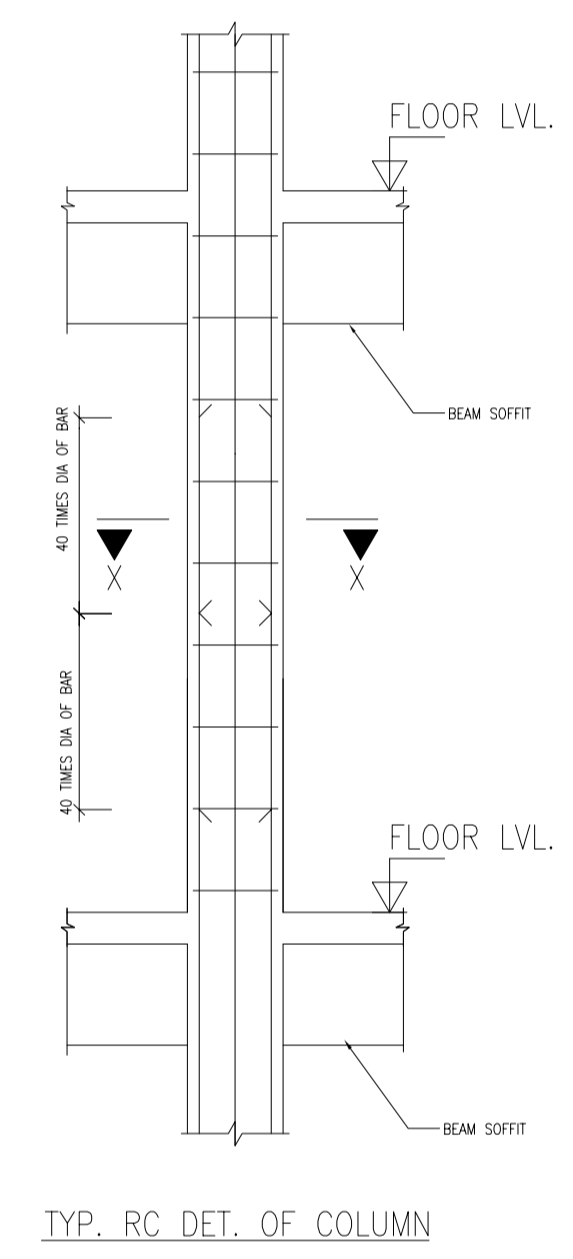

NOTES
NUMBERS NOT IN USE
77,86,136

- NOTES:
1. ALL DIMENSIONS ARE IN "mm" AND LEVELS IN "m"
 2. GRADE OF CONCRETE SHALL BE M30
 3. CLEAR COVER TO ALL REINF.
COLUMNS - 40mm
 4. Y - DENOTES HYSD BARS CONFORMING TO IS: 1786 - 1983
 5. LAP LENGTH SHALL BE 40 TIMES THE DIA OF BAR AND 50% OF THE BARS SHALL BE STAGGERED
 6. READ THIS DRG ALONGWITH RELAVANT ARCH. DRG. DISCREPANCY IF ANY SHOULD BE BROUGHT TO THE NOTICE OF THE ENGINEER.

| 0 | ISSUED FOR CONSTRUCTION | AS | 18.05 | VSR | 18.05 | ESR | 18.05 | WS | 18.05 |
|---|-------------------------|----------|-------------------|---------|-------------|--|-------|------------|-------|
| REVNO | DESCRIPTION | DESIGNED | DRAWN | CHECKED | APPROVED | | | | |
| REVISIONS | | | | | | | | | |
| LARSEN & TOUBRO LIMITED ECC Division - EDRC | | | | | | | | | |
| CLIENT: L & T INFOCITY LIMITED | | | | | CONSULTANT: | | | | |
| PROJECT: SRENE COUNTY AT HYDERABAD | | | | | | | | | |
| SUPPLIER/CONTRACTOR: | | | | | | | | | |
| JOB No: | | NAME: | | DATE: | | TITLE: | | SCALE: | |
| ESON | AS | 18.05 | TOWER C1 | | | 1:100 | | PROJECTION | |
| DHW | VDR | 18.05 | NUM. & RC DETAILS | | | OF COLUMNS FROM -3.45M TO +39.00M LVL. | | A0 R0 | |
| DWHD | OKSR | 18.05 | | | | | | SIZE | |
| APPO | TWS | 18.05 | | | | | | REV | |
| DRG. No. 03368-C-RB-05-NR-0004 SHEET 1 OF 1 | | | | | | | | | |
| RELEASED FOR <input type="checkbox"/> PRELIMINARY <input type="checkbox"/> TENDER <input type="checkbox"/> INFORMATION <input type="checkbox"/> APPROVAL <input checked="" type="checkbox"/> CONSTRUCTION | | | | | | | | | |